

Getting Started

TAYLORSVILLE
REDWOOD
CAMPUS

WELCOME



2025–2026 slcc.edu

AREAS OF STUDY

➔ slcc.edu/catalog



SALT LAKE TECHNICAL COLLEGE

Apprenticeship Training.....	Certificate
Automotive	Certificate
Commercial Driver License	Certificate
Construction Management Skilled Trades.....	Certificate
Diesel Technology	Certificate
Electronics & Automation	Certificate
English as a Second Language (ESL)	Courses
Health Care	Certificate
HVACR Technician	Certificate
Information Technology	Certificate
Public Safety	Courses
Welding.....	Certificate

*Pending final approval. See catalog.slcc.edu for updates.

● Selective Admission Major

● Salt Lake Technical College Major

● Competency-Based

● Offered Online

● Workforce Training & Education

(AS) Associate of Science

(APS) Associate of Pre-Science

(AA) Associate of Arts

(CC) Certificate of Completion

(AAS) Associate of Applied Science

(CP) Certificate of Proficiency

(APE) Associate of Pre-Engineering

(CA) Certificate of Achievement



ARTS, COMMUNICATION & DIGITAL MEDIA

Architecture.....	AS
Commercial Music.....	AAS*
Communication Studies.....	AS
Fashion Design & Merchandising.....	AAS
Film Production Technician.....	AAS
Game Development.....	Certificate
Graphic Communications.....	AS, Certificate
Interior Design.....	AAS
Journalism & Digital Media.....	AS
MIDI.....	Certificate
Music.....	AS
Music Recording Technology.....	Certificate
Photography Foundations.....	Certificate
Technical Theatre.....	Certificate
Theatre Arts.....	AS
Video/Radio Production.....	AAS
Visual Art and Design:	
Animation.....	AS, AAS
Fine Arts.....	AS
Graphic Design.....	AAS
Illustration.....	AAS
Motion Graphics.....	Certificate
Multimedia.....	AAS
Photography.....	AAS
Web Design.....	AAS



BUSINESS

Business.....	AA, AS
Business Management.....	AAS
Culinary Arts.....	AAS
Economics.....	AS
Hospitality Management.....	AS
Paralegal Studies.....	AAS
Professional Sales.....	Certificate
Small Business Management.....	AAS



HEALTH SCIENCES

Community Health & Leadership.....	AS
Dental Hygiene.....	AAS
Fitness Technician.....	AAS
Mortuary Science.....	AAS
Nursing.....	AAS
Occupational Therapy Assistant.....	AAS
Physical Therapist Assistant.....	AAS
Pre-Health Sciences.....	AS
Radiologic Technology.....	AAS
Respiratory Therapy.....	AAS
Surgical Technology.....	AAS



HUMANITIES

American Sign Language	AA
ASL/English Interpreting ●	AAS
English Studies	AS
Humanities	AA, AS
International Studies	AA



MANUFACTURING, CONSTRUCTION & APPLIED TECHNOLOGIES

Advanced Manufacturing	AAS	Aviation Maintenance	Certificate, AAS
Apprenticeship Training:		Construction Management	AS, AAS
Diesel Systems Technology	AAS	Diesel Systems Technology	AAS
Electrical Independent Technology	AAS	Master Automobile Service Technician	AAS
Heating, Cooling and Refrigeration Technology	AAS	Nondestructive Testing	Certificate, AAS
Plumber Independent Technology	AAS	Welding Fabrication and Inspection	AAS
Automotive Collision Repair and Refinishing	AAS		

HONORS PROGRAM

If you want to engage in rigorous classes and prepare for an honors program at a four-year school in Utah, apply for competitive admissions to the SLCC Honors Program at the beginning of your degree.

➤ slcc.edu/honors

📷 slccchonsors

Major options are subject to change.
Visit SLCC's online catalog for
up-to-date information.

➤ slcc.edu/catalog

*Pending final approval. See catalog.slcc.edu for updates.

● Selective Admission Major
● Salt Lake Technical College Major

● Competency-Based
● Offered Online

● Workforce Training & Education

(AS) Associate of Science
(APS) Associate of Pre-Science

(AA) Associate of Arts
(CC) Certificate of Completion (CP) Certificate of Proficiency

(AAS) Associate of Applied Science

(APE) Associate of Pre-Engineering
(CA) Certificate of Achievement



SCIENCE, MATHEMATICS & ENGINEERING

Biology.....	AS
Biotechnology ●.....	AS
Chemistry	AS
Computer Science	AS
Earth & Environmental Sciences	AS*
Engineering.....	APE
Engineering Design/Drafting Technology.....	AS
Engineering Design Manufacturing Technology	AAS
Engineering Drafting & Manufacturing Technology	Certificate
Exercise Science/Kinesiology	AS
Geographic Information Systems	Certificate
Geographic Information Systems & Drones	AAS
Mathematics	AS
Micro-Nanotechnology.....	Certificate*
Outdoor Adventure Parks and Recreation.....	AS
Physics	AS
Small Unmanned Aerial Systems.....	Certificate



SOCIAL & BEHAVIORAL SCIENCES, EDUCATION & HUMAN SERVICES

Anthropology: Cultural Resource Management.....	Certificate
Behavioral Health Technician.....	Certificate*
Criminal Justice 🌐.....	AS, AAS
Education 🌐.....	AS
Family and Human Studies 🌐.....	AS, Certificate
Political Science 🌐.....	AS
Psychology 🌐.....	AS
Social & Behavioral Sciences	AA, AS
Social Work.....	AS
Substance Use Disorder Counselor	Certificate*



ONLINE PROGRAM OFFERINGS

If you're interested in taking classes online, a significant number of SLCC's programs offer a robust pathway from introductory classes to the final courses to complete a degree or a certificate. SLCC Online is a nationally ranked online institution with a clear focus on quality and valuable student support.

Business.....	AA, AS
Business Management	AAS
Marketing Management	AAS
Criminal Justice	AS, AAS
Education.....	AS
Communication Studies	AS
Family & Human Studies.....	AS
Graphic Communications.....	AS

Humanities	AA
Political Science	AS
Psychology	AS
Certificates:	
Graphic Communications.....	Certificate
Professional Sales.....	Certificate
Retail Management	Certificate

STEP 1



Apply for Admission

APPLY FOR ADMISSION

slcc.edu/apply

New Students

Welcome to SLCC! Your first step is to complete the online Admissions Application.

Once your application has been processed, your official admission letter will be sent to you by mail. **Make sure to submit the application by the admissions deadline! Check your email for your next steps.**

Returning Students

If you:

- Have been absent from the College for one to three years

OR

- Have been admitted but did not begin classes during your semester of admission

You are required to:

- Complete the **Admission Application Update** found on slcc.edu. Under **Apply Now**, scroll down to **Back to Login** and click on it.

There is no charge to submit the Admission Application Update.

La aplicación también está disponible en español.

Not sure how to submit the Admissions Application Update? Check out our tutorial at slcc.edu/admissions

CONTACT THE ADMISSIONS OFFICE

Connect with an admissions advisor to learn about opportunities and resources at SLCC. We can help you complete the Admissions Application today!



🖱️ slcc.edu/admissions

📷 [slccadmissions](https://www.instagram.com/slccadmissions)

📞 [slccadmissions](https://www.facebook.com/slccadmissions)





Academic Calendar

Concurrent & Early Enrollment Students

For more information on how to apply please visit:

slcc.edu/concurrentenrollment

slcc.edu/earlyenrollment

Interested in Salt Lake Technical College (SLTech)?

Indicate on the Admission Application that you are interested in taking short-term, flexible courses for career training or earning a certificate. When you have submitted your application, meet with an advisor to determine your desired program, availability, and eligibility. The advisor will lead you through the next steps.

Note: If you are switching from a credit program to Salt Lake Technical College, or vice versa, you must fill out the Admissions Application Update.

International Students

International students have a different admissions process; there are additional documents required and your deadlines are usually earlier than traditional students. Details about deadlines can be found at International Student Services. Phone 801-957-4528. www.slcc.edu/iss

Important Dates & Deadlines

Please reference the academic calendar for admissions deadlines and other important dates.

ARE YOU A TRANSFER STUDENT?

If you have college credits from another college or university, you may be exempt from all or part of the placement assessment. Please submit your official college transcripts and complete the Request for Transcript Evaluation form to ensure that your previous credits become a part of your academic history as you continue your education at SLCC. Phone 801-957-4817. slcc.edu/transcriptevaluation

Don't put it off. This process can take 2-4 weeks or longer during peak registration periods.

STEP 2



Testing Services

COMPLETE THE PLACEMENT PROCESS

Many classes at SLCC, especially English and math, require placement. Before you can register for those classes, you will need to complete the SLCC Placement Process or submit your ACT/SAT scores. The results will be used to advise you regarding appropriate class placement.

English scores do not expire, but ACT math scores expire after 18 months and SAT math scores expire after 12 months. If your scores have expired, don't worry, you can complete the SLCC Placement Process.

The SLCC Placement Process is free and can be completed on any internet-connected device except for a phone. To access the placement process, log into your MySLCC and navigate to Testing Services.

If you are attending an SLTech program you will need to take the CASAS test. You can schedule an appointment at slcc.edu/testing/placement/casas.aspx.

TESTING CENTER LOCATIONS



Jordan Campus

3491 West Wights Fort Road
Health Science Building (JHS)
Room 054
801-957-6220



Taylorsville Redwood Campus

4600 South Redwood Road
Markosian Library, Room 022
Main Office, Room 017 GED
(Main Office) 801-957-4500
Fax: 801-957-4750
(GED) 801-957-4627



South City Campus

1575 South State Street
South City Campus Main Building
Room 2-187
801-957-3161



STEP 3

COMPLETE NEW STUDENT ORIENTATION

All first-time, first-year students must complete an orientation, including former concurrent enrollment students.

If you are a Returning or Transfer student, you do not have to complete an orientation, but you can register earlier for classes if you do.

To register for orientation, first set up your MySLCC account:

1. You will need your SLCC username
2. Visit **MySLCC** (my.slcc.edu)
3. Click on **Can't access your account?**
4. Enter your SLCC Bruinmail address

Once you have logged into MySLCC:

5. Go to your **Semester Checklist** card and click on **In-person** or **Online** to register



Orientation &
Student Success

STEP 4



Academic Advising

MEET WITH YOUR ADVISOR

Not sure what classes to register for?

Your Academic Advisor can help you!

To set up an appointment with your Academic Advisor:

1. Log in to **MySLCC**
2. Locate the **MySuccess** card
3. Click on **MySuccess Login**
4. Check your My Success Network on your homepage to see who your Primary Advisors are for each service on campus OR if your desired staff member/campus service isn't listed in your Success Network, you can type them into the search bar
5. Click on the staff member you would like to meet to view their Schedule Appointment Button. Check out the Academic Calendar for registration dates, term start, and end dates, tuition deadlines, class add/drop deadlines, and more slcc.edu/academiccalendar
6. Select your date, time, and location (in-office, phone, or Zoom video chat)

Schedules listing all classes available for each semester, including times, campus, and room numbers, are posted online a few weeks prior to registration. Use the searchable schedule for real-time class seat availability.

Check out the detailed tutorial on how to register for classes at slcc.edu/registrar/registration

Front Desk: 801-957-4978

Email: advising@slcc.edu



STEP 5



How to Register

HOW TO REGISTER FOR CLASSES

1. Log in to **MySLCC**
2. Click on the menu (\equiv) in the upper left corner and choose **Discover**
3. Scroll down until you see **Register For Classes**
4. Click **Banner Registration**
5. Click **Register Here**
6. Click **Add/Drop Classes**
7. From the dropdown menu, select a semester and click **Continue**
8. Type in the Subject and Course number (Example: ENGL 1010)
9. Click **Search** to see class results
10. When you locate the classes you want, click **Add** to add the class to your summary (bottom right box)
11. Once you've chosen your classes and have added them to your summary, click **Submit**

Your status will read **Registered** in green.



PAYING FOR COL

FINANCIAL AID

You will need to fill out the Free Application for Federal Student Aid (FAFSA) for each Academic Year you plan on attending college. For Fall 2025-Summer 2026, you must complete the 2025-2026 application. You will need to include our school code for us to receive your application, which typically takes 7-10 business days.

You can get started by completing the **Free Application for Federal Student Aid (FAFSA)** online at studentaid.gov

Federal School Code: **005220**

Apply as early as possible!

For specific information about the deadlines and application steps, visit slcc.edu/financialaid

GRANTS

Grants are gifts of money that do not have to be repaid under most circumstances. You must show financial need to qualify for grant programs. Most grant funding is limited, so early application is encouraged.

WORK-STUDY

The Federal Work-Study Program provides part-time jobs for students with financial need to earn money for college. You must apply for Financial Aid before being eligible for the Work-Study Program.

LOANS

Federal Title IV loan programs assist students with their educational expenses and are repaid when the student is no longer attending or enrolled in at least six credit hours. SLCC participates in three federal loan programs: **Federal Perkins Loan**, **Federal Direct Stafford Student Loan** (subsidized and unsubsidized), and **Federal Direct Parent Loan for Undergraduate Students (PLUS)**.

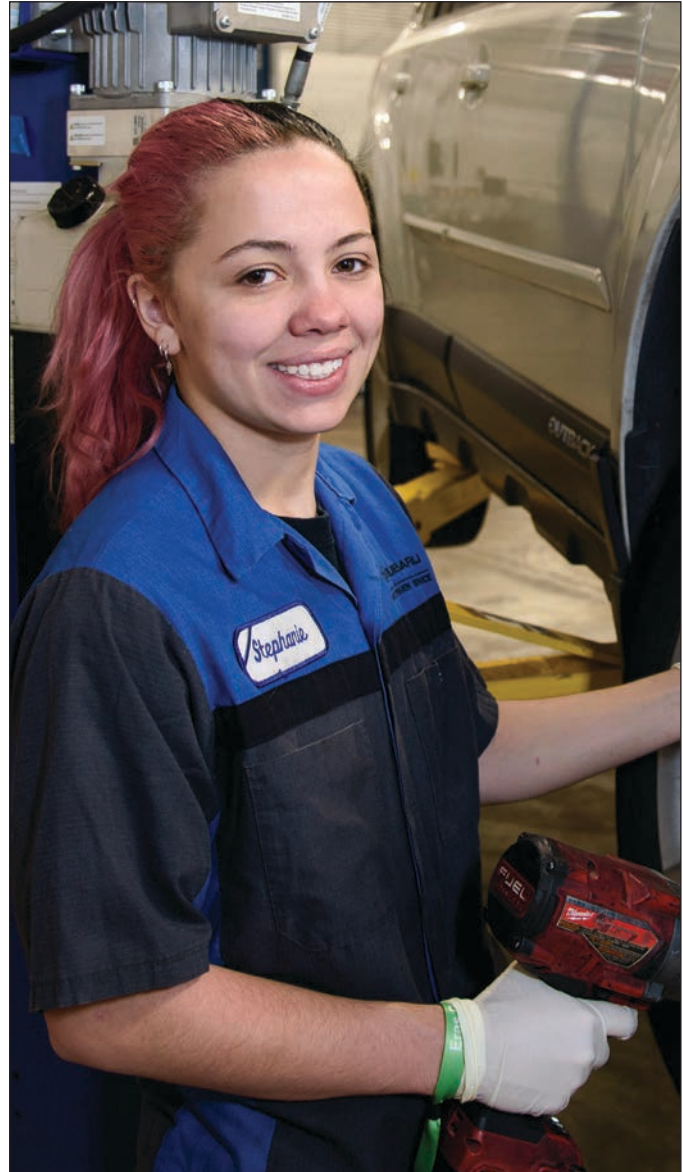

LEGE

SCHOLARSHIPS

SLCC has many great scholarship opportunities for first-year and continuing students. Scholarships are a great way to make college affordable and do not need to be paid back. Visit slcc.edu/scholarships for the most recent information about scholarships and application deadlines.

SLCC PROMISE

SLCC Promise helps eligible students pay for education by covering the cost of tuition and fees when federal grants fall short. Visit slcc.edu/promise for details.

TUITION PAYMENT PLAN (TPP)

A Tuition Payment Plan lets you spread your tuition and fees over four monthly payments for fall and spring semesters and over three payments for the summer semester. A TPP does not reduce your financial obligation to the College. The first installment must be included at the time of application. There is a \$30 nonrefundable application fee per semester. Please apply and pay online through your MySLCC account.



HB 144 UTAH CODE: 53B-8-106

Students not eligible for residency due to immigration status, DACA recipients, and/or undocumented students, may qualify for an exemption from non-resident tuition under the HB 144 Utah Code: 53B-8-106 Waiver. In order to qualify for the HB 144 Utah Code: 53B-8-106 Waiver, students must have attended a Utah high school for at least three years and have earned a Utah high school diploma or GED.

HB 102 UTAH CODE: 53B-8-102

This code creates additional paths for a student to obtain in-state tuition at USHE institutions.

To qualify for HB 102, students must meet all R512 residency requirements. Additionally, HB 102 provides a path for a student to receive in-state tuition under these specific immigration statuses:

- Granted a special immigrant visa
 - Granted refugee status or submitted in good faith an application for refugee status
 - Granted humanitarian parole or submitted in good faith an application for humanitarian parole
 - Granted temporary protected status or submitted in good faith an application for temporary protected status
 - Granted asylum status or submitted in good faith an application for asylum status
- or
- Granted permanent resident status or have applied for permanent resident status.

For further information:

slcc.edu/admissions/residency.aspx

TUITION & FEES

TUITION & FEES BREAKDOWN

CREDIT HOURS	RESIDENT	NON-RESIDENT	SALT LAKE TECHNICAL COLLEGE (SLTC)*	APPRENTICESHIP
1	\$386.25	\$1,239.50	\$99.00	\$211.50
2	\$574.50	\$1,820.25	\$198.00	\$290.00
3	\$763.75	\$2,402.00	\$297.00	\$368.50
4	\$952.50	\$2,983.25	\$396.00	\$447.00
5	\$1,141.00	\$3,564.25	\$495.00	\$525.50
6	\$1,329.25	\$4,145.00	\$594.00	\$604.00
7	\$1,486.25	\$4,694.50	\$693.00	\$682.50
8	\$1,643.25	\$5,244.00	\$792.00	\$761.00
9	\$1,800.25	\$5,793.50	\$891.00	\$839.50
10	\$1,957.25	\$6,343.00	\$990.00	\$918.00
11	\$2,114.25	\$6,892.50	\$1,089.00	\$996.50
12-18	\$2,271.25	\$7,442.00	\$1,188.00 (12) - \$1,782.00 (18)	\$1,075.00
19	\$2,428.25	\$7,991.50	\$1,881.00	\$1,153.50
20	\$2,585.25	\$8,541.00	\$1,980.00	\$1,232.00
21	\$2,742.25	\$9,090.50	\$2,079.00	\$1,310.50
22	\$2,899.25	\$9,640.00	\$2,178.00	\$1,389.00
23	\$3,056.25	\$10,189.50	\$2,277.00	\$1,467.50
24	\$3,213.25	\$10,739.00	\$2,376.00	\$1,546.00
25**	\$3,370.25	\$11,288.50	\$2,475.00	\$1,624.50

What Is a Credit Hour?

A credit hour typically represents one hour of classroom instruction per week over a standard semester (usually 15–16 weeks). It also includes about two hours of homework or study time for each hour in class.

How It Works

1 credit hour = 1 hour in class + 2 hours of work outside class per week

3 credit hour course = 3 hours in class + 6 hours of homework per week

Most college courses are 3 credit hours, meaning you spend about 9 total hours per week on that course.

* Non-residents pay resident tuition for summer semester.

** Amount for each additional credit hour.

Resident: \$148.75
Non-resident: \$520.50
SLTC: \$99
Apprenticeship: \$74.50

➔ slcc.edu/student/financial/tuition-fees.aspx

RESIDENCY

Students are classified either as resident or non-resident at the time the application is received. If you have questions regarding your residency status, contact the admissions office.



➔ slcc.edu/admissions/residency.aspx

UNDECIDED ABOUT YOUR PROGRAM OF STUDY?

Academic Advising can help you choose the area of study that aligns with your goals.

IF YOU ARE AIMING FOR A SPECIFIC BACHELOR'S DEGREE PROGRAM:

Work with an academic advisor to build an educational plan that works best for you. They will guide you to resources that will help you find the appropriate courses to satisfy the requirements of the anticipated transfer institution.



Academic Advising

Visit slcc.edu/academics to explore each area of study.

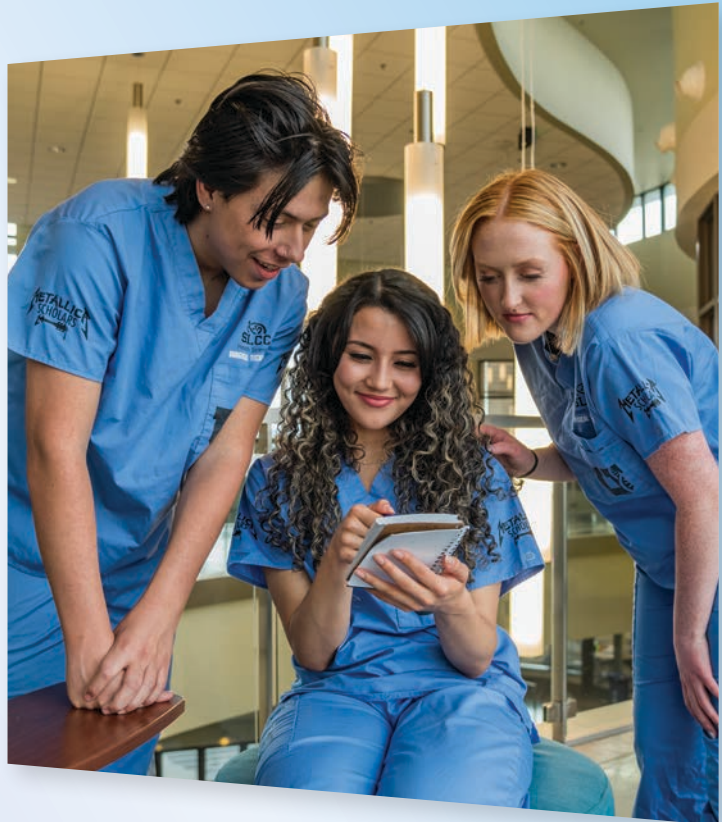

ACADEMIC CREDENTIALS

- (AS) Associate of Science
- (AA) Associate of Arts
- (APE) Associate of Pre-engineering
- (AAS) Associate of Applied Science
- (CC) Certificate of Completion
- (CP) Certificate of Proficiency
- (CA) Certificate of Achievement

BE READY WHEN CLASSES BEGIN.

► CHECK FINANCIAL AID REQUIREMENTS

Important! Make sure to complete any requirements as soon as possible to avoid disbursement delay.

How to check requirements through MySLCC:

1. Log in to your **MySLCC**
2. Click on the menu (≡) in the upper left corner and choose **Discover**
3. Scroll down to **Financial Aid Dashboard**
4. Click on **Financial Aid Dashboard**
5. Select **Current Academic Year** in upper right corner
6. Complete unsatisfied requirements by following links and directions

► GET YOUR ONECARD

The OneCard is the official student ID of SLCC and your key to campus life. It will also be your UTA Transit Pass to be used for rides on UTA buses, TRAX, the S-Line Street Car, and FrontRunner.

You must be currently registered (enrolled in at least one class) and show official photo ID to obtain a OneCard.

Go to slcc.edu/onecard to find out how to get your OneCard, or call 801-957-4022.

► PURCHASE YOUR PARKING PERMIT

All vehicles are required to have a permit at all SLCC locations (unless you are using metered parking or paying for visitor's parking). You can purchase parking permits online through your MySLCC account. Make sure to have your vehicle registration handy when filling out the form.

Purchase an SLCC Parking permit online using the instructions below:

1. Log in to **MySLCC**
2. Search for the **Parking Services** card and click **Parking Service Portal Login**
3. Click on **Get Permits**
4. Select **Permit** and **Agree** to parking rules and regulations
5. After adding all your vehicles (students are allowed up to 2), click on **Next**
6. Enter **Payment Information** and complete checkout

Our **Parking Services Office** can be contacted at **801-957-4011**.

► ARRANGE TO PAY TUITION

Paying your tuition and fees has never been easier. You have the option of paying online through **SLCCPay+** (access via MySLCC), with an electronic check, savings account transfer, accepted credit card, or debit card. You may also pay by phone at 801-957-3914, by mail, or by visiting one of our locations at Taylorsville Redwood, South City, Miller, Jordan, or Westpointe campuses or our West Valley Center to pay in person.

Avoid late fees by paying at the time of registration or making timely payment arrangements.

► BUY BOOKS AND SUPPLIES

You can look up the books you need for your classes on **MySLCC**.

Log in to your **MySLCC**, click on the menu (≡) in the upper left corner and choose **Discover**. A new page appears. In the **Bookstore** box, click on **Textbook and Materials Search**.

► OPEN EDUCATIONAL RESOURCES

Open Educational Resources (OER) are a less expensive alternative to traditional textbooks. Open SLCC provides online textbooks and resources at a low cost or no cost at all. Check out the instructions for finding Open SLCC courses at slcc.edu/open.



HELPFUL RESOURCES

ACCESSIBILITY & DISABILITY SERVICES

SLCC values inclusive learning environments and strives to make all aspects of the College accessible to students who need accommodations to improve access to learning materials or the learning environment. Visit us at the Taylorsville, South City, Jordan, and Miller campuses.

slcc.edu/drc

801-957-4659

BRUIN PANTRY

The Bruin Pantries are here to help by providing free food, hygiene items, and other resources to students, faculty, and staff in need.

slcc.edu/thaynecenter/basic-needs/bruinpantrygethelp.aspx

801-957-4060

BRUIN SUPPORT HUB

SLCC has partnered with the JED Foundation to support the emotional well-being of all students and foster a thriving campus community. SLCC is committed to supporting students' mental health.

slcc.edu/deanofstudents/services/bruin-support-network.aspx

CAREER SERVICES

Come see us for student employment opportunities, internships, how to improve your resume, and more.

slcc.edu/careerservices

801-957-4014

CENTER FOR HEALTH & COUNSELING

The Center for Health and Counseling's purpose is to promote healthy bodies, minds, and lives for both personal and academic achievement.

slcc.edu/chc

801-957-4268

CHILD CARE & FAMILY SERVICES

Assists SLCC student parents by providing quality child care services and family resources. Financial assistance is available for both on-campus and off-campus licensed care. Eligibility required.

slcc.edu/childcare

801-957-3070

DREAM CENTER

A dedicated space for undocumented students (with or without DACA) to feel safe, welcomed, and supported throughout their academic journeys. Receive assistance with residency applications and scholarship materials and explore related resources based on specific needs. Located at the West Valley Center and Taylorsville Redwood Campus.

slcc.edu/dreamcenter
dreamcenter@slcc.edu

801-957-2129

GENDER & SEXUALITY STUDENT RESOURCE CENTER

Gender and Sexuality Student Resource Center (GSSRC) exists to support womxn and LGBTQ+ students from college access to graduation. If you need help navigating SLCC, making connections, and accessing resources, visit us at South City Campus (1-140). You belong here!

Additional resources the GSSRC provides:

- Menstrual hygiene and safer sex products and resources
- Gender- and sexuality-themed library
- Maps of on-campus all-gender restrooms and lactation rooms

slcc.edu/gssrc

801-957-3143

HELPFUL RESOURCES

STUDENT ENGAGEMENT, EXPERIENCE & ACHIEVEMENT

Student Engagement, Experience & Achievement (SEEA) formerly the Office of Diversity and Multicultural Affairs (ODMA) provides holistic student success support and promotes academic excellence. SEEA actively supports all student experiences through success coaching, success programming, student development, student leadership and mentoring, supporting student groups, and more. Come visit us at the Taylorsville Redwood Campus STC 101.

slcc.edu/seea
801-957-4954

OFFICE OF THE REGISTRAR & ACADEMIC RECORDS

Maintains all student records, degree conferral, transfer evaluation, outgoing transcripts, verifications, and more.

slcc.edu/registrar
801-957-4288

ORIENTATION & STUDENT SUCCESS

(New Student Orientation)

We teach students about resources and expectations associated with being an SLCC student. Stop by and connect with one of our programs!

slcc.edu/oss
801-957-4299

RESIDENCY

Students are classified either as resident or non-resident at the time the Admission Application is received. If you have questions regarding your residency status, contact the Admissions Office.

slcc.edu/admissions/residency.aspx
801-957-4485
residency@slcc.edu

THAYNE CENTER FOR STUDENT LIFE, LEADERSHIP & COMMUNITY ENGAGEMENT

We are dedicated to empowering students to realize they have the knowledge and skills to effect positive change in their communities.

slcc.edu/thaynecenter
801-957-4555

THE UNIVERSITY TRANSFER CENTER

The University Transfer Center team provides resources, guidance, and support for students throughout every step of the transfer process. Our purpose is to help SLCC students comfortably transfer to a four-year college/university of their choice. Come meet with university advisors at transfer events, in the University Transfer Center, and at several SLCC campus locations. The University Transfer Center is located at the Taylorsville Redwood Campus, on the first floor of the Student Center (STC).

www.slcc.edu/transfercenter
801-957-3909

VETERANS SERVICES

From integration to college life to attaining your educational and employment goals, we are dedicated to assisting and supporting all SLCC service members, veterans, and dependents.

slcc.edu/veterans
801-957-4289

SLCC LOCATIONS

Find Your Way Around

Check out our different locations! Visit slcc.edu and click on **Maps** to find directions, campus maps, and building diagrams. **Campus Tours** are available upon request at slcc.edu/admissions



Taylorsville Redwood Campus

1. Westpointe Campus

2150 W Dauntless Avenue
Salt Lake City, UT 84116
801-957-2150

2. International Aviation Education Center

551 N 2200 West
Salt Lake City, UT 84116
801-957-2050

3. South City Campus

1575 S State Street
Salt Lake City, UT 84115
801-957-3350

4. West Valley Center

3460 S 5600 West
West Valley City, UT 84128
801-957-2117

5. Taylorsville Redwood Campus

4600 S Redwood Road
Salt Lake City, UT 84123
801-957-4073

6. Jordan Campus

3491 W 9000 South
West Jordan, UT 84088
801-957-2600

7. Larry H. Miller Campus

9750 S 300 West
Sandy, UT 84070
801-957-5417

8. Herriman Campus

14551 South Sentinel Ridge Blvd
Herriman, Utah 84096

SLCC ONLINE

SLCC Online provides an innovative and flexible online learning experience.

slcc.edu/online
801-957-4406

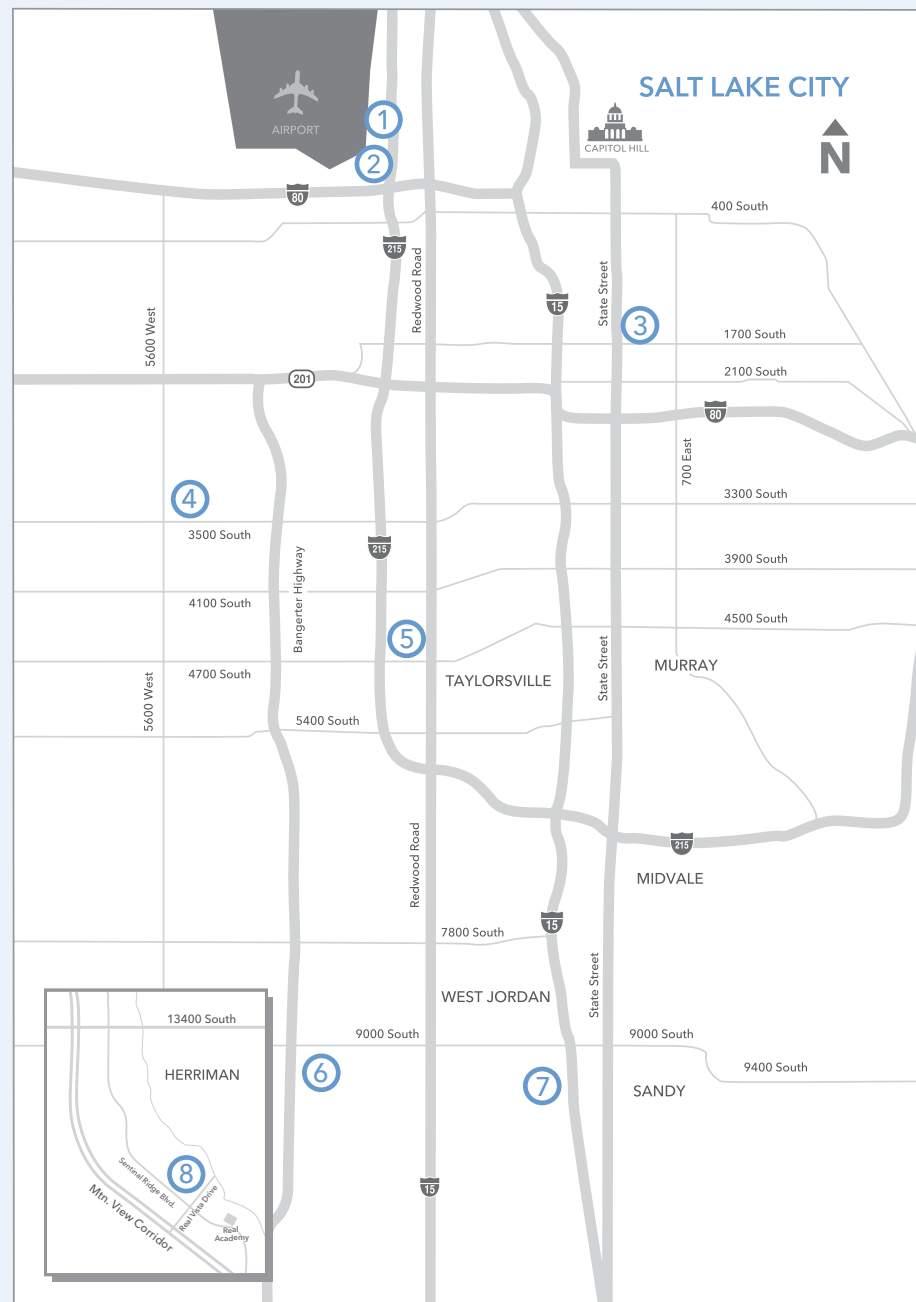

UTA TRANSIT PASS

SLCC provides free transit passes to all active students, faculty, and staff. The pass is valid on UTA buses, TRAX, and FrontRunner.

slcc.edu/onecard/utaedpass.aspx



Campus Maps